

PUMP GUARD DATA SHEET- INVERTED

COMPANY: _____
 CONTACT PERSON: _____
 LOCATION: _____
 PHONE: _____ EXT: _____
 EMAIL: _____
 EQUIPMENT #: _____

PLEASE SUBMIT PHOTOS WITH YOUR DATA SHEETS

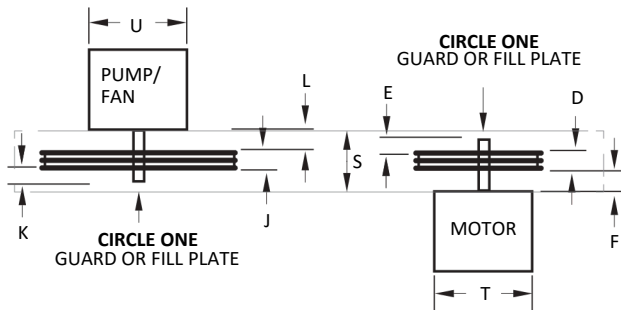
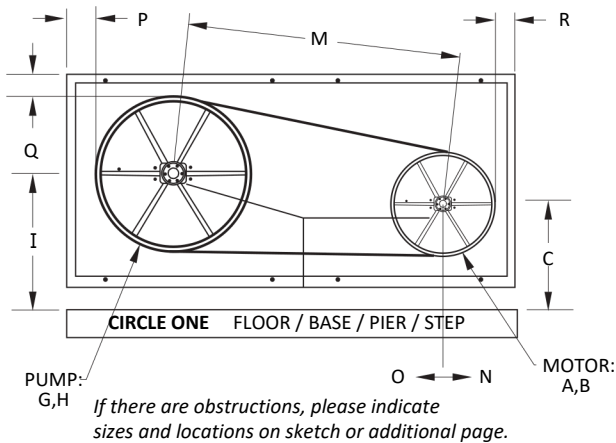

CIRCLE THE REQUIRED ORIENTATIONS

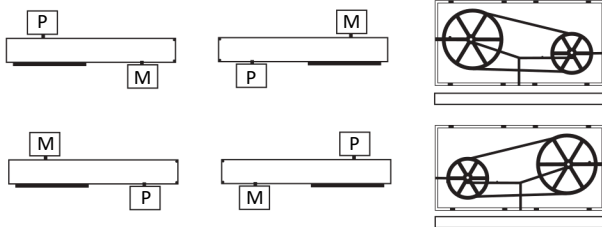

How would you like to attach the guard to base or floor?

- ☐ Concrete Wedge Anchors
☐ Welded On
☐ Standoff/Supports

INFORMATION REQUIRED

MOTOR SIDE

ITEM	DIMENSION
A - Motor Sheave Diameter	
B - Motor Shaft Diameter (including keyway)	
C - Motor Shaft Center Height from Floor/Base/Pier	
D - Motor Sheave Thickness	
E - Shaft Length Extending Past Sheave	
F - Shaft Length Between Sheave and Motor	

PUMP/FAN

ITEM	DIMENSION
G - Pump Sheave Diameter	
H - Pump Shaft Diameter (including keyway)	
I - Pump Shaft Center Height from Floor/Base/Pier	
J - Pump Sheave Thickness	
K - Shaft Length Extending Past Sheave	
L - Shaft Length Between Sheave and Motor	

OVERALL

ITEM	PLEASE INDICATE
M - Center to Center of Shafts	
N - Motor Adjustment Right	
O - Motor Adjustment Left	
P - Obstruction within 4-1/2" of Pump Sheave	<input type="radio"/> Yes <input type="radio"/> No
Q - Obstruction within 4-1/2" Above Pump Sheave	<input type="radio"/> Yes <input type="radio"/> No
R - Obstruction within 4-1/2" of Motor Sheave	<input type="radio"/> Yes <input type="radio"/> No
S - Maximum Width/Depth of Guard Body	

GUARD COATING/MATERIAL

ITEM	PLEASE INDICATE
Color - Guard Body	<input type="radio"/> *Yellow <input type="radio"/> Black <input type="radio"/> Other
Color - Guard Mesh	<input type="radio"/> *Yellow <input type="radio"/> Black <input type="radio"/> Other
Guard Material	<input type="radio"/> *Mild Steel <input type="radio"/> Stainless <input type="radio"/> Aluminum <input type="radio"/> Brass
Guard Coating	<input type="radio"/> *Powder Coat <input type="radio"/> 2-Stage Pwdr Coat <input type="radio"/> Uncoated
Additional Notes (Attach)	<input type="radio"/> Yes <input type="radio"/> No
Items marked with * are standard	

SPECIAL REQUIREMENTS

AREA	PLEASE INDICATE
Lubrication	<input type="radio"/> Yes <input type="radio"/> No
Vibration Analysis	<input type="radio"/> Yes <input type="radio"/> No
Heat Analysis	<input type="radio"/> Yes <input type="radio"/> No
Speed Sensing	<input type="radio"/> Yes <input type="radio"/> No
Over-Heating Concerns	<input type="radio"/> Yes <input type="radio"/> No
Corrosive Area	<input type="radio"/> Yes <input type="radio"/> No
Flammable Area	<input type="radio"/> Yes <input type="radio"/> No
Lead Paint Abatement Area	<input type="radio"/> Yes <input type="radio"/> No
Other (Attach additional notes)	<input type="radio"/> Yes <input type="radio"/> No



BELT CONVEYOR GUARDING
 Proven Safety Guarding Solutions

1-866-300-6668 | safety@conveyorguarding.com

www.conveyorguarding.com