

# PUMP GUARD DATA SHEET - UPRIGHT

COMPANY: \_\_\_\_\_  
 CONTACT PERSON: \_\_\_\_\_  
 LOCATION: \_\_\_\_\_  
 PHONE: \_\_\_\_\_ EXT: \_\_\_\_\_  
 EMAIL: \_\_\_\_\_  
 EQUIPMENT #: \_\_\_\_\_

PLEASE SUBMIT PHOTOS WITH YOUR DATA SHEETS

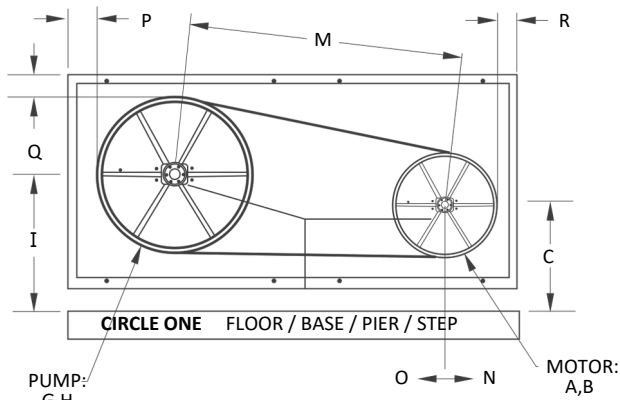

If there are obstructions, please indicate sizes and locations on sketch or additional page.

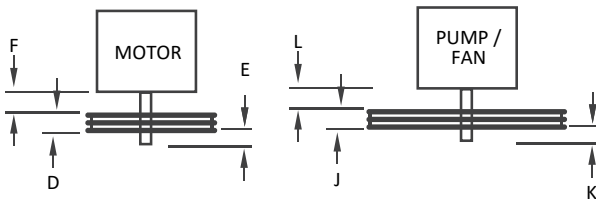

CIRCLE THE REQUIRED ORIENTATIONS

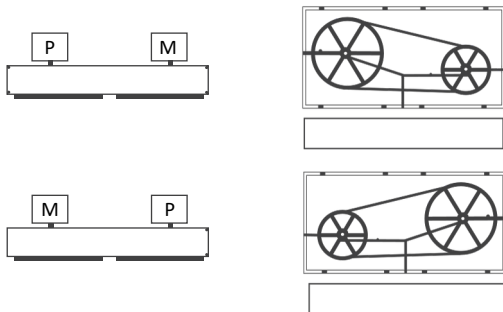

How would you like to attach the guard to base or floor?  
☐ Concrete Wedge Anchors  
☐ Welded On  
☐ Standoff/Supports

## INFORMATION REQUIRED

### MOTOR SIDE

ITEM	DIMENSION
A - Motor Sheave Diameter	
B - Motor Shaft Diameter (including keyway)	
C - Motor Shaft Center Height from Floor/Base/Pier	
D - Motor Sheave Thickness	
E - Shaft Length Extending Past Sheave	
F - Shaft Length Between Sheave and Motor	

### PUMP/FAN

ITEM	DIMENSION
G - Pump Sheave Diameter	
H - Pump Shaft Diameter (including keyway)	
I - Pump Shaft Center Height from Floor/Base/Pier	
J - Pump Sheave Thickness	
K - Shaft Length Extending Past Sheave	
L - Shaft Length Between Sheave and Motor	

### OVERALL

ITEM	PLEASE INDICATE
M - Center to Center of Shafts	
N - Motor Adjustment Right	
O - Motor Adjustment Left	
P - Obstruction within 4-1/2" of Pump Sheave	<input type="radio"/> Yes <input type="radio"/> No
Q - Obstruction within 4-1/2" Above Pump Sheave	<input type="radio"/> Yes <input type="radio"/> No
R - Obstruction within 4-1/2" of Motor Sheave	<input type="radio"/> Yes <input type="radio"/> No

### GUARD COATING/MATERIAL

ITEM	PLEASE INDICATE
Color - Guard Body	<input type="radio"/> *Yellow <input type="radio"/> Black <input type="radio"/> Other
Color - Guard Mesh	<input type="radio"/> *Yellow <input type="radio"/> Black <input type="radio"/> Other
Guard Material	<input type="radio"/> *Mild Steel <input type="radio"/> Stainless <input type="radio"/> Aluminum <input type="radio"/> Brass
Guard Coating	<input type="radio"/> *Powder Coat <input type="radio"/> 2-Stage Pwdr Coat <input type="radio"/> Uncoated
Additional Notes (Attach)	<input type="radio"/> Yes <input type="radio"/> No

Items marked with \* are standard

### SPECIAL REQUIREMENTS

AREA	PLEASE INDICATE
Lubrication	<input type="radio"/> Yes <input type="radio"/> No
Vibration Analysis	<input type="radio"/> Yes <input type="radio"/> No
Heat Analysis	<input type="radio"/> Yes <input type="radio"/> No
Speed Sensing	<input type="radio"/> Yes <input type="radio"/> No
Over-Heating Concerns	<input type="radio"/> Yes <input type="radio"/> No
Corrosive Area	<input type="radio"/> Yes <input type="radio"/> No
Flammable Area	<input type="radio"/> Yes <input type="radio"/> No
Lead Paint Abatement Area	<input type="radio"/> Yes <input type="radio"/> No
Other (Attach additional notes)	<input type="radio"/> Yes <input type="radio"/> No



**BELT CONVEYOR GUARDING**  
 Proven Safety Guarding Solutions

1-866-300-6668 | safety@conveyorguarding.com

www.conveyorguarding.com