

V-BELT GUARD DATA SHEET - PIVOT

COMPANY: _____
 CONTACT PERSON: _____
 LOCATION: _____
 PHONE: _____ EXT: _____
 EMAIL: _____
 EQUIPMENT #: _____

PLEASE SUBMIT PHOTOS WITH YOUR DATA SHEETS

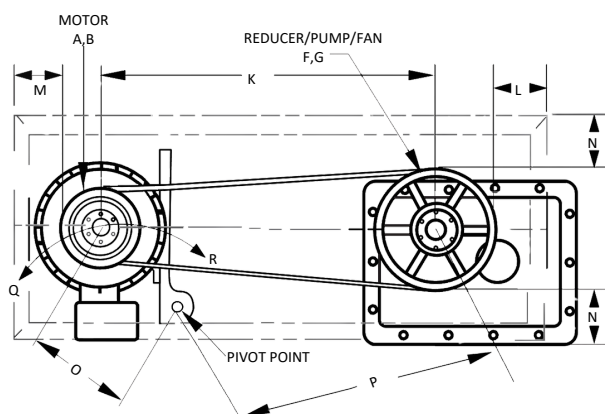

If there are obstructions, please indicate sizes, locations, and the distances from sheave(s) on the above sketch or additional page.

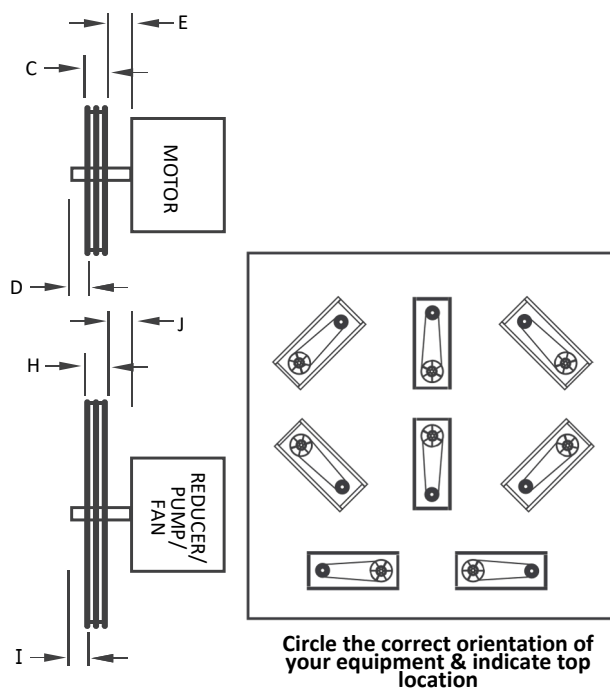

INFORMATION REQUIRED

MOTOR SIDE

ITEM	DIMENSION
A - Motor Sheave Diameter	
B - Motor Shaft Diameter (including keyway)	
C - Motor Sheave Thickness	
D - Shaft Length Extending Past Sheave	
E - Shaft Length Between Sheave and Motor	

REDUCER/PUMP/FAN

ITEM	DIMENSION
F - Reducer/Pump/Fan Sheave Diameter	
G - Reducer/Pump/Fan Shaft Diameter (with keyway)	
H - Reducer/Pump/Fan Sheave Thickness	
I - Shaft Length Extending Past Sheave	
J - Shaft Length Between Sheave & Reducer/Pump/Fan	

OVERALL

ITEM	PLEASE INDICATE
K - Center to Center of Shafts	
L - Obstruction within 4-1/2" of Reducer Sheave	<input type="radio"/> Yes <input type="radio"/> No
M - Obstruction within 4-1/2" of Motor Sheave	<input type="radio"/> Yes <input type="radio"/> No
N - Obstruction within 4-1/2" of Largest Sheave	<input type="radio"/> Yes <input type="radio"/> No
Speed Reducer	<input type="radio"/> Yes <input type="radio"/> No

ADDITIONAL INFORMATION

ITEM	PLEASE INDICATE
O - Distance from Motor to Pivot	
P - Distance from Reducer to Pivot	
Q - Adjustment Up	
R - Adjustment Down	
S - Center of Reducer to Floor	
T - Center of Motor to Floor	

GUARD COATING/MATERIAL

ITEM	PLEASE INDICATE
Color - Guard Body	<input type="radio"/> *Yellow <input type="radio"/> Black <input type="radio"/> Other
Color - Guard Mesh	<input type="radio"/> *Yellow <input type="radio"/> Black <input type="radio"/> Other
Guard Material	<input type="radio"/> *Mild Steel <input type="radio"/> Stainless <input type="radio"/> Aluminum <input type="radio"/> Brass
Guard Coating	<input type="radio"/> *Powder Coat <input type="radio"/> 2-Stage Pwdr Coat <input type="radio"/> Uncoated
Additional Notes (Attach)	<input type="radio"/> Yes <input type="radio"/> No
Items marked with * are standard	

SPECIAL REQUIREMENTS

AREA	PLEASE INDICATE
Lubrication	<input type="radio"/> Yes <input type="radio"/> No
Over-Heating Concerns	<input type="radio"/> Yes <input type="radio"/> No
Corrosive Area	<input type="radio"/> Yes <input type="radio"/> No
Other (Attach additional notes)	



BELT CONVEYOR GUARDING
 Proven Safety Guarding Solutions

1-866-300-6668 | safety@conveyorguarding.com

www.conveyorguarding.com